# 1968
# SEAFARER

# 1968 SEAFARER

College of the Albemarle

Elizabeth City
North Carolina

Roger Oliver
editor

FACULTY AND ADMINISTRATION . . . . 7
CLASSES . . . . . 19
ORGANIZATIONS . . . . . 59
SPORTS . . . . . 77
FEATURES . . . . . 87
COMMUNITY . . . . 109
INDEX . . . . 117
CLOSING . . . . . 127

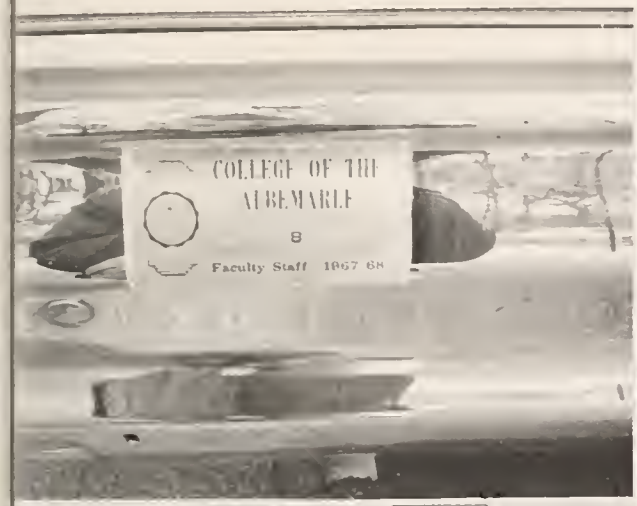
COLLEGE OF THE
ALBEMARLE
8
Faculty Staff 1967 68

11

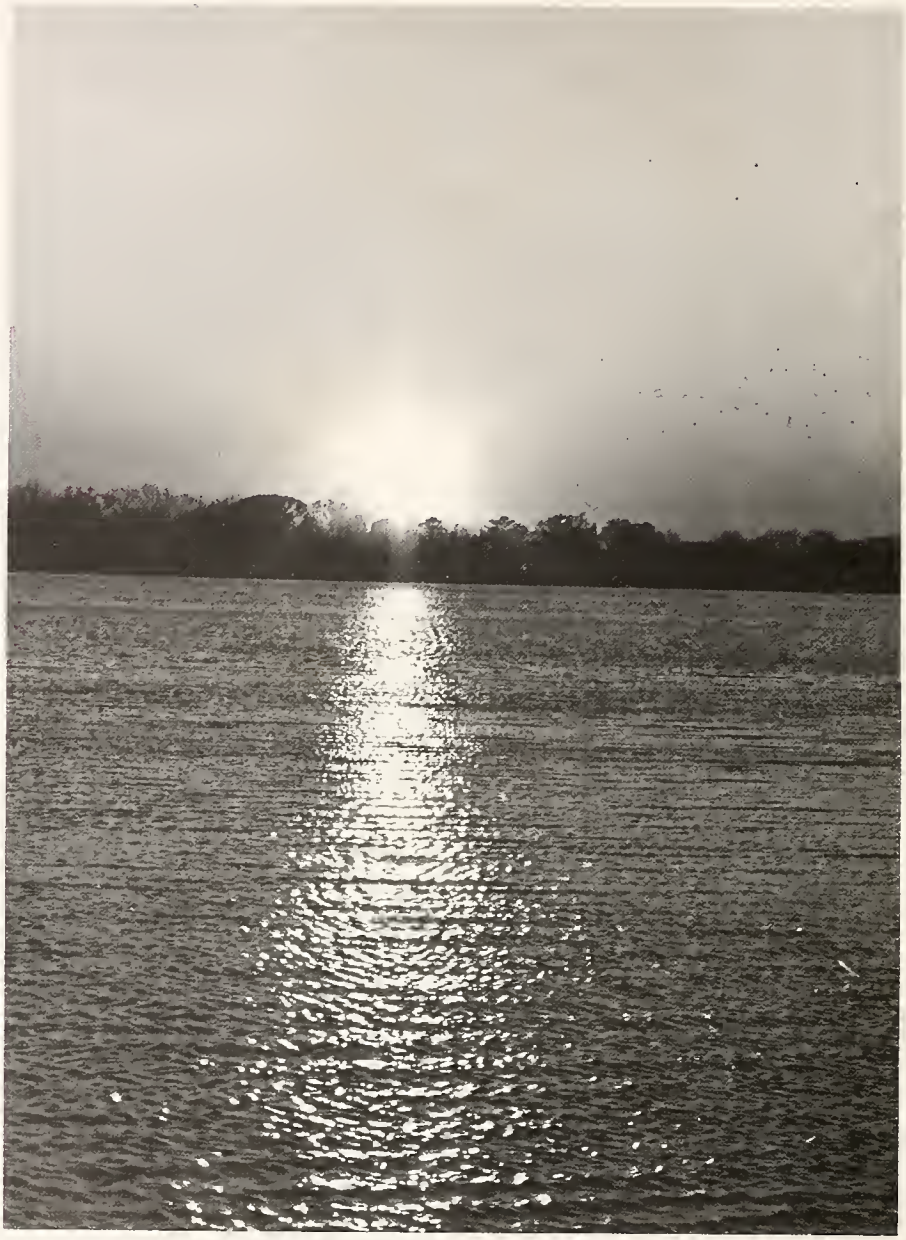

Death, be not proud
. . . for those whom
thou think'st thou
dost overthrow die
not . . .

—John Donne

# IN MEMORIAM

Donna Cartwright

Brenda Wallace

George Standin

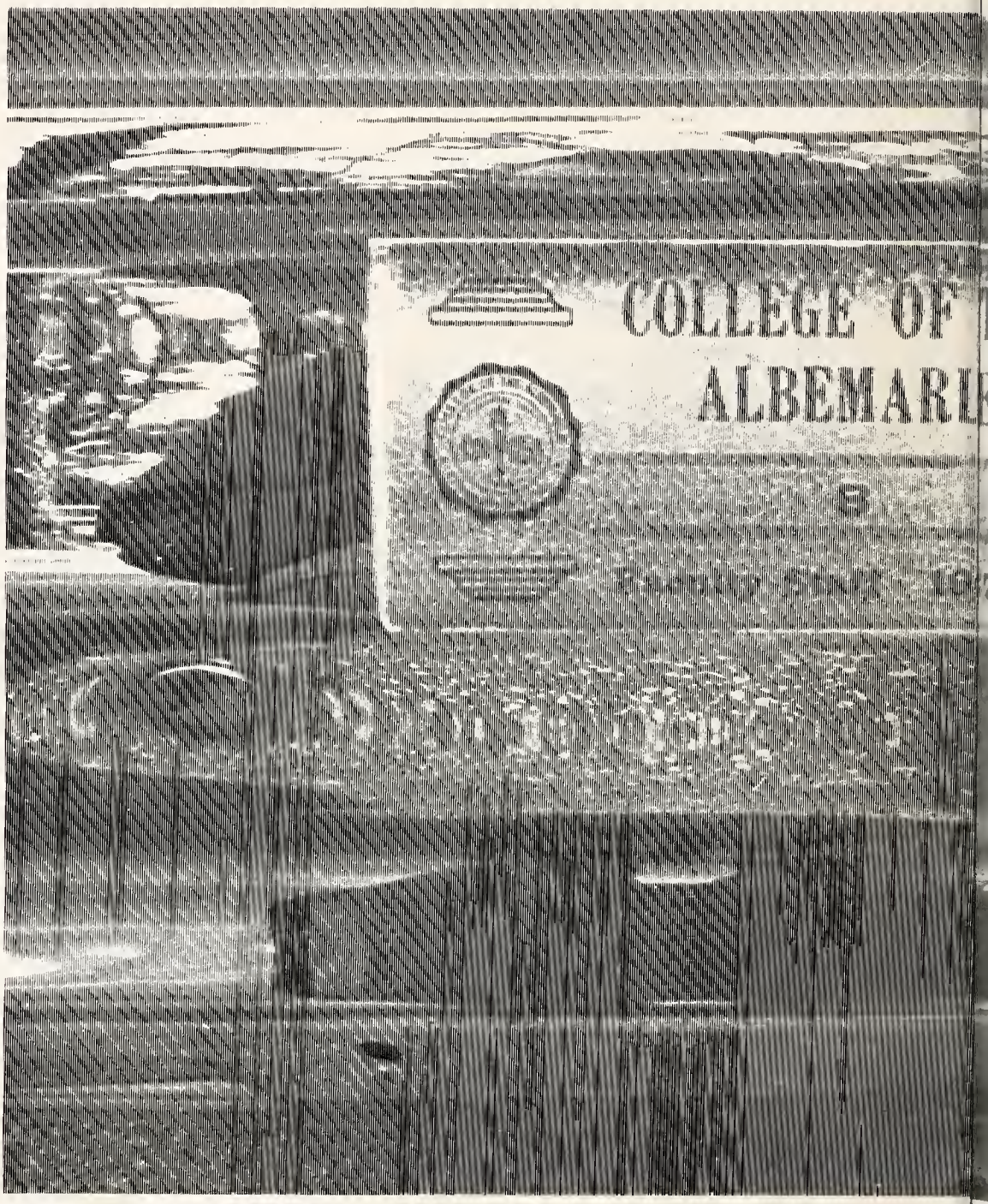
COLLEGE OF
ALBEMARL

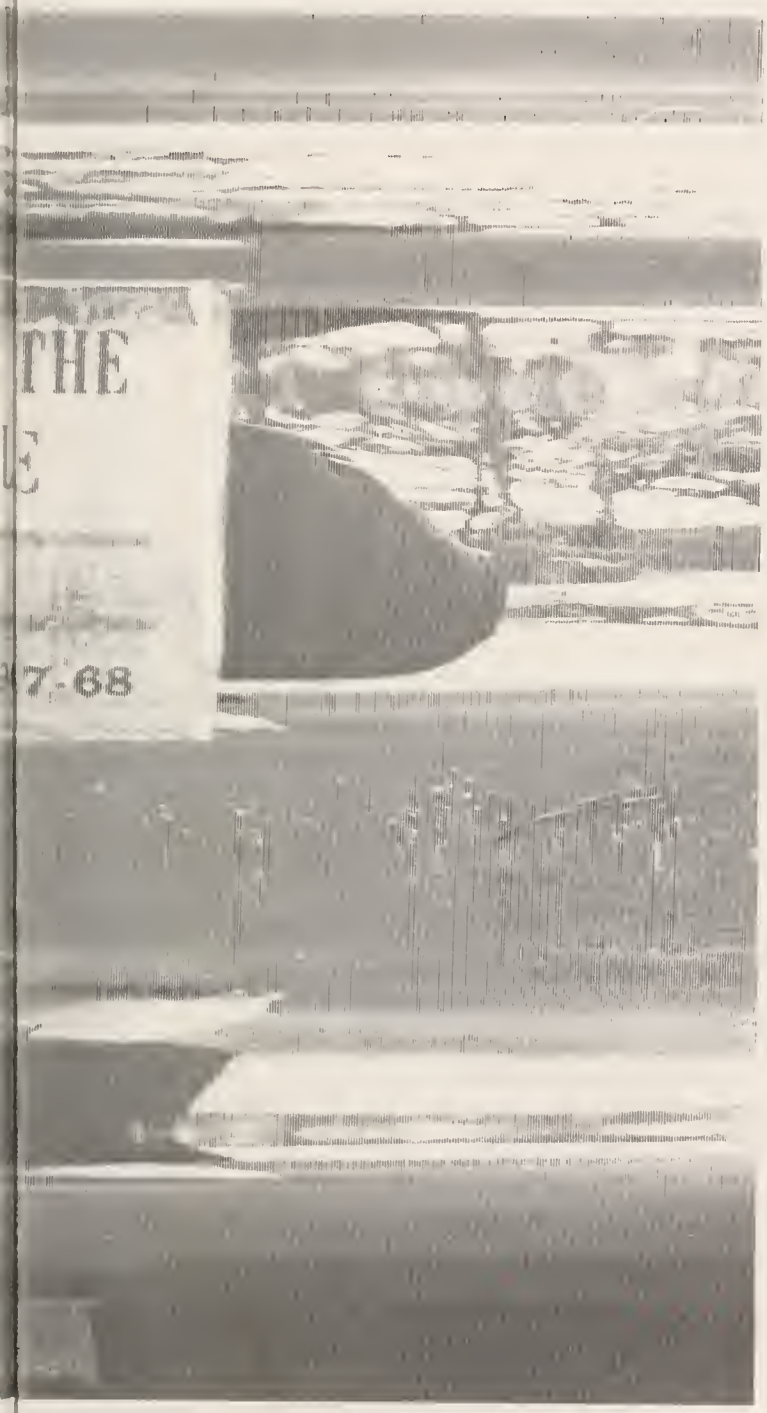


# FACULTY AND ADMINISTRATION

Many long and hard hours are spent by Dr. Barringer in improving our school.

# PRESIDENT WORKS FOR ACCREDITATION

ROBERT A. BARRINGER
B.S., M. Ed., Ed. D
Wake Forest and the
University of Florida

# DR. BARLOW HEADS OVER 600 STUDENTS

L. L. BARLOW
B.A., M.A., University of Iowa; B.D., McCormick Theological Seminary; Ed.D., Columbia University

C.O.A. guidance counselors: John Simmions and Shelby Mansfield.

Business Manager
Jerome Rhees

# ADMINISTRATIVE ASSISTANTS HELP IN REGULATING STUDENTS

Our smiling Director of Student Personnel: Ben Whitfield.

# SECRETARIES KEEP SCHOOL BUSINESS IN ORDER

**Left to right:** Dottie Ferrell, Sue Sadler, Marie Riffle, Rose Marie Wise, Dot Burgess, Janice Bryant, Ruth Glasbrook, Beth Fuller, Thelma Sanders, Marge Basnight.

CLATE AYDLETT
Mathematics

B.A., Duke University
M.A., East Carolina University

ALEXANDRA BOADA
Spanish

A.M., University of Havana
B.A., Graduate work University of North Carolina

HORTENSE BOOMER
Librarian

B.A., East Carolina University
S.B., Library Science University of North Carolina

HOWARD BRAXTON
Physical Education

A.B., Guilford College
M.A., Appalachian State Teachers College

ELLEN BRYAN
Physical Education

B.S., Pembroke State College
Graduate Work, East Carolina University

DEMPSEY BURGESS
Auto Mechanics and Welding

B.A., North Carolina State College
M.A., East Carolina University

JAMES CONNOLLY
Business

M.A., Appalachian State
Teachers College
B.S., Mitchell College

ED COX
Adult Education

B.A., University of North Carolina
M.A., Western Carolina College

JOHN DANIELS
English

B.A. North Carolina State
M.A., Wake Forest

LEROY DARE
History and Political Science

B.A., Wake Forest College
M.A., University of North Carolina

DOROTHY DILDAY

R.N., University of Florida
School of Nursing

ROBERT FORD

Drafting and Design
Technology
B.S., Northeastern State College,
M.A., Colorado State College

DAVID GREGORY
Biology

B.A., East Carolina University

EARL GULLEDGE
Technical

B.S., Northwestern State College
M.A., East Carolina University

BEN HILL
Art

B.S., East Carolina University

DAVID HODGES
Technical

A.A.S., Old Dominion College
B.S., Northwestern State College
Graduate Work East Carolina University

ROY L. HUGHES
Biology

B.S., Wake Forest University
M.A., Wake Forest University

ROY HYLE
Biology

A.B., M.A., East
Carolina University

WILLIAM LIVERMAN
Vocational

B.A., William and
Mary College

SHELBY MANSFIELD
Sociology

B.S., North Carolina State University
Graduate Work North Carolina
State University

MILDRED MOORE
R.N.

Norfolk Memorial and
Norfolk Protestant Hospitals

RONALD R. RICCARDO
History

B.A., Bloomfield College
M.A., Appalachian State University

IMOGENE RIDDICK
French

A.B., Randolph Macon Woman's College
M.A., University of North Carolina

WILLIAM A. ROBINSON
English

B.S., M.A., Appalachian
State University

TED ROLLINS
Adult Education

B.S., Wake Forest College

OTIS C. ROUNTREE, JR.
Technical

A.S.S., Northwestern
State College

JOSEPH SALMON
History

B.S., Troy State College
M.S., Florida State College

RAYMOND SHORKEY
Mechanical Technology

Ford Apprentice School
Naval Air Technical School
Vocational School

JOHN SIMMONS, JR.
Sociology

A.B., Pfeiffer College
M.A., Appalachian State University

JOHN A. TRATHEN
Business

B.S., Bucknell University
M.Ed., University of California
at Los Angeles
Graduate work University
of North Carolina

LUCY VAUGHAN
English and Drama

B.B., University of Houston
M.A., Kent State University

ROSE WILLIAMS
R.N.

Norfolk General Hospital
School of Nursing

# CLASSES

Sophomore Executive Council. Left to right: Judi Stanley–sec., Darby Goodman–treas., Mary Catherine Harris–historian, Ron Ward–pres., Glenn Warren–pres., Donald Jackson–sergeant-at-arms.

# SOPHOMORES LOOK FORWARD TO GRADUATION . . .

Donald Alexander

Gwen Armstrong

James Avery

Butch Bailey

Ronald Bowmen

Linda Bright

Tyrone Briscoe

Lewis Brothers

Sam Buxton

Billy Cale

Margo Christie

C. B. Cranford

John Danchise

Ronnie Davenport

J. E. Delamar

George Dill

Perry Draper

Glenna Duncan

Rose Edwards

Michael Finnegan

Allan Foreman

Sandy Garrett

Richard Gibbs

Darby Goodman

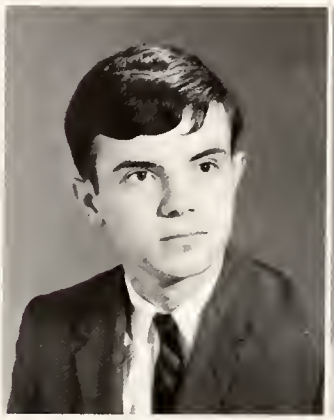

Clyde Green

Joyce Harrell

Nancy Harrington

Mary Catherine Harris

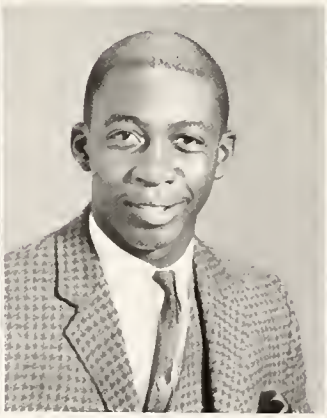

Fred Harvey

Maury Handel

Sherry Hewitt

Nathaniel Heywood

Thomas Holmes

Melvin Hopkins

Stan Ingram

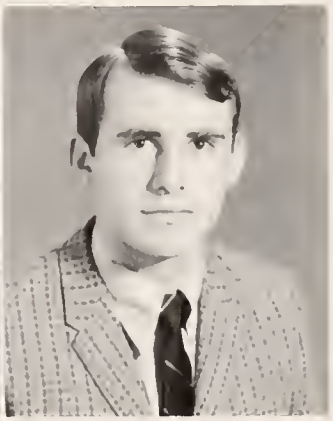

Donald Jackson

Gary Jobe

Annette Jones

Edward Jones

Walter Kraemer

Felix Lane

William Langston

Dean Little

William Manning

Alan Manzie

James Markham

Albert McPherson

Danny Meads

Archie Miller

Dallas Miller

Diane Mitchell

Dawn Meyers

Becky Newbern

Carroll Nicholls

Pat O'brien

Roger Oliver

Crafton Onley

Wayne Payne

Ray Platte

William Payner

Sharon Pritchard

Wayne Radcliffe

Gail Reynolds

Betty Jo Rhodes

Edith Riddick

John Roberts

Terry Roller

Larry Sadler

Stan Salasky

Charles Sawyer

Geneva Sellars

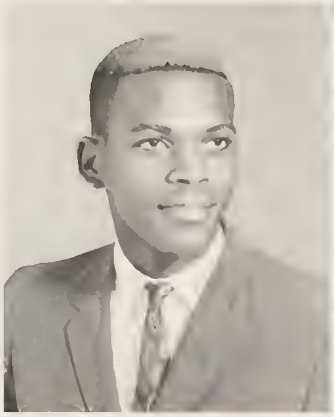

Alvin Shaw

Malcolm Shearin

Glenn Sivills

Paul Smith

Pam Spear

Randall Spear

Charles Spencer

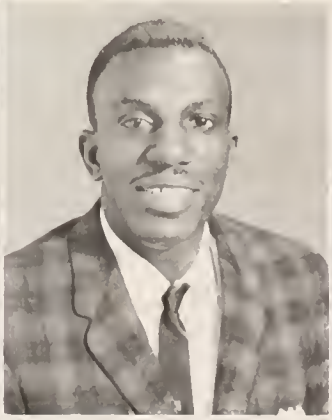

Edward Spruill

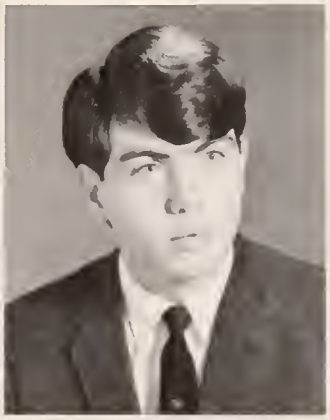

Jerel Spruill

Jerry Stallings

Judi Stanley

Robert Steadman

J. E. B. Stuart

Ercell Tate

Irene Taylor

Pat Tillett

Steve Trammel

David Turner

Sandra Walker

Joseph Walsh

Ronald Walston

Ronald Ward

Russell Ward

Glenn Warren

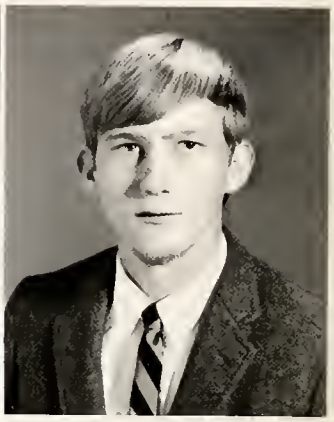

Tony Webster

Melvin Whitehurst

Larry Williams

Lynn Williams

Philip Williams

Roger Wilson

Joe Winslow

Scott Wooten

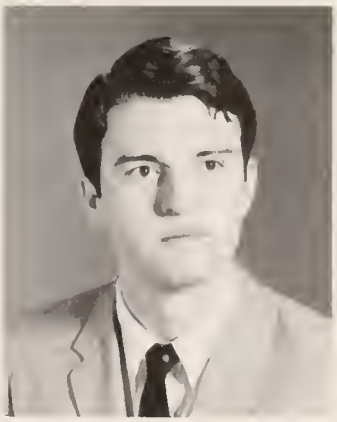

Larry Zenk

Freshmen Class Officers. **Right to Left:** George Lee—pres., Bonney Byrum—vice-pres., Jerry Culpepper—sec.-treas., Georgia Brickhouse—rep., Alan Manzie—rep.

# FRESHMEN BEGIN FIRST YEAR OF COLLEGE LIFE . . .

Janis Adams

Ronnie Alexander

Mervin Allen

Jimmy Anderson

Sherril Anderson

Anne Bates

Kendell Beavers

Beth Bissette

Johnny Bond

Keith Boyce

Samuel Boyd

William Boyer

Larry Bray

James Bricker

Georgia Brickhouse

Jean Brickhouse

Spencer Bright

Allen Brown

Ray Brown

Louis Bullock

William Byrd

Bernard Byrum

Bonney Byrum

Garland Carter

Shirley Caudle

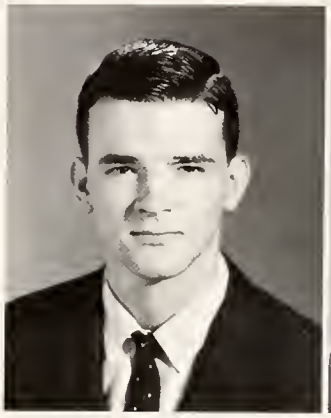

Grant Chappell

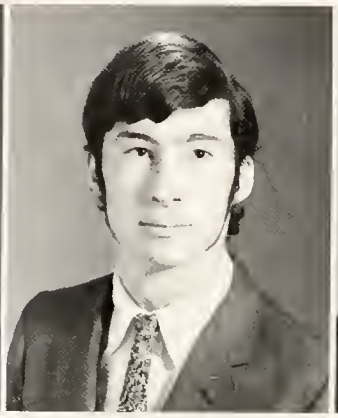

Tommy Cherry

Michael Clune

John Coit

Walter Collins

Lester Copeland

Jeff Corprew

Pam Cox

Fay Cummings

Janice Cuthrell

Pat Dail

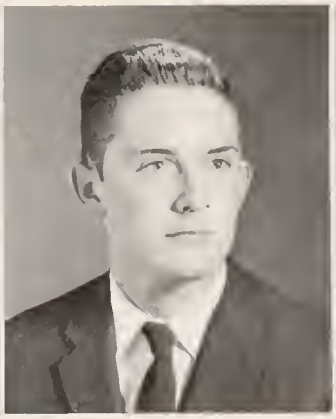

Danny Daniels

Brenda Davis

Chonita Davis

Deborah Davis

Larry Dilday

Joseph Dixon

Benny Erichsen

Maggelene Ferebee

Dennis Figgs

Janie Foster

Allen Fuller

Susan Garrett

Elwood Gibbs

Sarah Glasper

Larry Godfrey

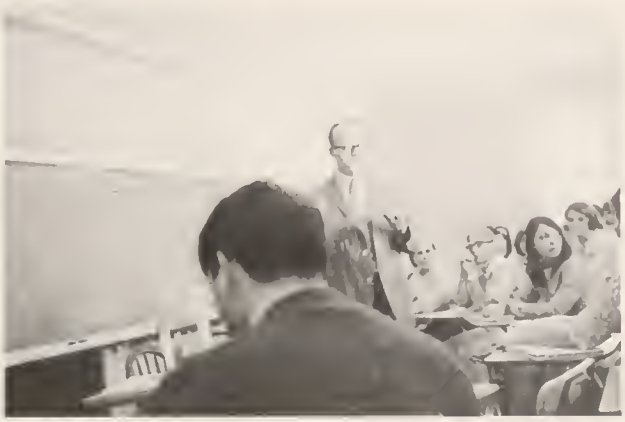

Cal Goodwin

Linda Goodwin

Gary Gray

William Griffin

Frank Hall

Tommy Harris

Barbara Higgins

David Hill

Pat Hobbs

Arnold Van Horn

Barbara Howard

John Hurdle

George Jackson

Leland Jennings

Cydie Mae Jones

Dennis Jones

Glenn Jones

Willard Jones

C. M. King

Tommy Kirchmier

David Lindsey

Lela Mae Long

Rae Manning

Pat McCleney

Andy Meads

Sheila Midgett

Bryan Mitchell

Earl Mitchell

Bernadette Morris

Bob Nagle

Jane Orr

Jean Owens

James Parisher

Lymon Partin

Cathy Paul

Mike Perkins

Stanley Pratt

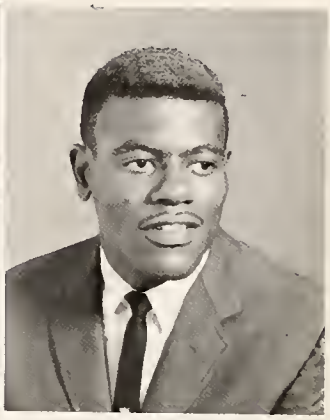

Pettigrew Riddick

Steve Riddick

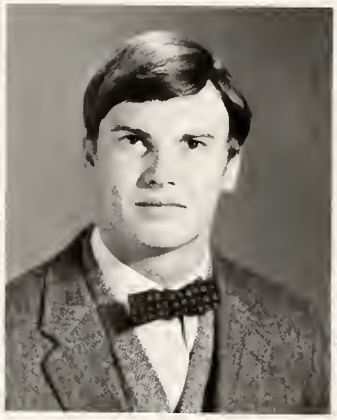

Ernest Sawyer

Sharon Sawyer

Randy Sheets

Danny Shorkey

Earl Simons

Donnie Simpson

Jackie Simpson

Susan Skiler

Thomas Sloan

Tommy Smith

Philip Smithson

Karen Stallings

Cynthia Spencer

Stuart Stevenson

Julia Stuart

Tony Sucky

Tom Sutton

James Tatum

William Tatum

Susan Tillett

James Todd

Ruth Trainor

Alan Turner

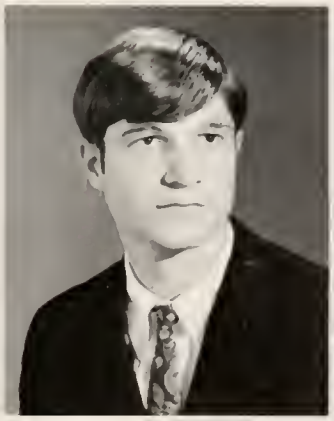

Lee Turnmell

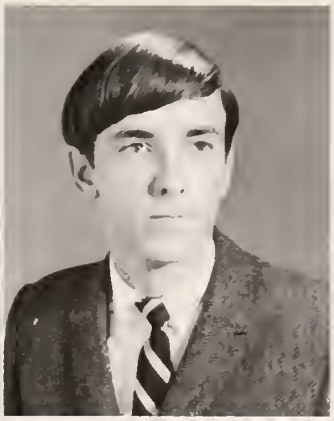

Roger Varce

Diana Walker

Flora Walston

Harry Waters

Annette Weimar

Melvin Whang

Ella Whidbee

Jane Whitaker

Dennis White

James White

James White

Thomas White

Annette Whitley

Gregory Whitley

Donnell Williams

Marie Williams

Tommy Williams

Reggie Winslow

Jesse Zedd

Joy Allen

Shirley Baker

Karen Burnham

Rachel Chappell

Ann Davis

Monica Divers

Delesta Eason

Betty Hassell

Linda Helms

Vicki Hufton

Zaneta Hughes

Martha Jones

Wanda Jones

Mary Koerner

Susan Long

Laura Mickey

Ellen Perry

Constance Pritchard

Kitty Reed

Susan Rogerson

Betty Rountree

Maxine Sawyer

Ray Smithson

Margaret Winslow

# ORGANIZATIONS

# S.G.A. RENOVATES DOLPHIN'S DEN

S.G.A. Executive Council: Don Jackson, Sgt.-at-arms; Darby Goodman, treas.; Glenn Warren, vice-pres.; Mary Catherine Harris, historian; Judi Stanley, sec.; Ron Ward, pres.

A major S.G.A. project - new wallpaper, paint, and carpeting gives the Dolphin's Den (Lounge?) a fresh, new look.

An exciting S.G.A. meeting. In the back is Mr. John Simmons, the S.G.A. advisor.

S.G.A. Committeemen: Georgia Brickhouse, Nancy Harrington, Joyce Harrell, Donna Pendleton, Larry Zenk, Linda Bright (?), Stan Salasky, Rose Edwards, George Lee, Alan Manzie, Jeb Stuart.

First row: Edith Riddick, Betty Jo Rhodes, Linda Bright, Pam Spears, Judi Stanley. Second row: Mr. Riccardo, Wayne Payne, Pat Tillett, Mary Catherine Harris, Ron Ward, Mr. Dare.

# PHI THETA KAPPA HONORS C.O.A. SCHOLARS

In initiation ceremony, Edith Riddick lights candle of Knowledge for Brenda Davis.

# BUSINESS FRATERNITY, PHI BETA LAMBDA, HOLDS VERY SUCCESSFUL FISH-FRY

Front row: Becky Owen, Tia Provo, Sheila Midgett, Joyce Harrell, Betty Jo Rhodes, Edith Riddick. Second row: Red Avery, Gary Jobe, Walter Kraemer, Alan Foreman, J. E. Delamar, David Seal, Darrell Stolloman, Mr. Connolly-advisor.

# C.O.A. NEWSPAPER, OLD SALT COMES ALIVE

Old Salt Editor-in-chief, Judi Stanley spends many hours preparing the monthly addition.

Editorial Staff: Nancy Harrington-News Editor, Jeb Stuart-Sports Editor John Coit-Managing Editor

Miss Ann Holbrooks spends a few moments reading the Old Salt, of which she is advisor.

Old Salt Reporters: Edith Riddick, Patsy Tillett, Mary Catherine Harris, Linda Bright, Brenda Davis, Donna Pendleton, Darby Goodman.

# Annual Gets New Name— Seafarer

## 1968 SEAFARER STAFF

EDITOR-IN-CHIEF
Roger Oliver

ASSOCIATES
Fay Cummings
Jim Anderson

BUSINESS
Barbara Howard
Rae Manning

SPORTS
Larry Zenk

PHOTOGRAPHY
Charlie Sawyer
David Lindsey

ASSISTANTS
Pat Dail
Jane Whitaker
Malcolm Shearin

ADVISOR
John Daniels

Left to right: Miss Riddick, Mary Catherine Harris, Danny Meads, Linda Bright, Lewis Brothers, Brenda Davis, Fay Cummings, Tommy Harris.

# FRENCH CLUB DOES MOLIERE PLAY

Barbara Hemingway and Jane Orr paint "tapestry" for French play - - "Le Malade Imaginaire."

# SPANISH CLUB PARTICIPATES IN CHRISTMAS PARADE

Jeb Stuart and Malcolm Shearin discuss appropriations for Spanish club dance.

Left to right: Ed Goodman, Annette Whitley, Gail Reynolds, Juanita Jethreo, Jeb Stuart-pres., Mrs. Boada-advisor, Felix Lane-vice pres., Malcolm Sherin, Jane Whitaker.

# CIRCLE K HOLDS TURKEY-SHOOT

First row: K.C. Beavers, Robert Pippen; Second row: Alan Foreman, Jim Hodges; Third: Walter Kramer, Charlie Sawyer; Fourth: Donald Jackson, Lewis Brothers; Fifth: Mike Clune, Jeb Stuart, Glenn Warren.

Judi Stanley, Circle K's Sweetheart, escorted by Jeb Stuart, rides in Christmas Parade.

Cokes and popcorn go fast during basketball half-time.

# VARSITY CLUB RAISES MONEY BY SELLING DRINKS

Left to right: Glenn Warren, Donald Jackson, Russell Ward.

Left to right: Jerry Stallings - sec., Roger Wilson, Mr. Roundtree - advisor, Archie Miller, W. W. Daniels, Larry Williams - pres., John Danchise - vice-pres., Melvin Whitehurst.

# MR. ROUNDTREE BECOMES TEC CLUB'S ADVISOR

Officers, Roger Wilson, Jerry Stallings, Larry Williams, and John Danchise check out a scope.

# SCIENCE CLUB FORMED AT C.O.A.

Juki Stanley looks on as Bob Steadmen and Jeb Stuart dissect cat

Left to right: Charlie Sawyer, Roger Oliver, Maury Handel, Mr. Hyle-adv., Jeb Stuart-pres., Judi Stanley, Bob Steadmen - vice-pres., Sandra Walker - sec., Larry Zenk.

First row: Bill Stevens, Dawn Myers–rep., Ernie Respess. Second row: Sue Mizelle–sec., Tony Webster–pres., Marge Loflin, Juanita Jethro, Tommy Cherry–treas. Third row: David Hill, Sandy Garrett, Danny Daniels–rep.

# SATYRS CREATE DRAMA SCHOLARSHIP

Darby Goodman and Bonney Byrum work on a "tree" for the Satyr production of "Ring Round the Moon."

# C.O.A. CHORUS GIVES AN OUTSTANDING CHRISTMAS CONCERT

Under Dr. Bair's instruction the Chorus practices for a concert.

First row: Margo Christi–sec., Julia Stuart, Lynn Williams, Karen Mattox, Perry Draper, Allan Foreman, Larry Harrington, Joseph Dixon, Donald Alexander, Philip Smithson, Suzanne Mizelle, Deb Stokes–vice-pres., Jean Shipman, Irene Taylor. Second row: Walter Midgette–pres., Ernie Sawyer, Danny Meads, Stephen Grollinger–manager, Ivan Waldorf. Kneeling: Dr. Bair.

# SPORTS

C.O.A. Cheerleaders: Nancy Harrington, Jo Ann Mitchell, Jeanne Perry, Donna Pendleton, Dell James, Sandy Garrett, Tia Provo, Patsy Tillett, Georgia Brickhouse.

# CHEERLEADERS HOLD FISH-FRY . . .

An exuberant Donna Pendleton leads Cheerleaders in support of the Dolphins.

# . . . PARTICIPATES IN PARADE

All smiles, the C.O.A. Cheerleaders add beauty and zest to the annual Christmas Parade.

In addition to teaching P. E. classes, Miss Ellen Bryan also serves as advisor to the Cheerleaders.

C. O. A. Dolphins: Donald Jackson, George Dill, Russell Ward, Tommy Williams, Jim Meath, Ty Stoddard, Larry Zenk, Bobby Lee, Jerry Kimble, Glenn Warren, Nat Heywood, Walter Collins, Bruce Davison, Jimmy Hodges. Managers: Charlie Weaver, Harvey Seigel.

Coach Sterritt ponders what strategy will best lead the Dolphins to victory.

# DONALD (D.J.) JACKSON ALL TIME C.O.A. HIGH-SCORER

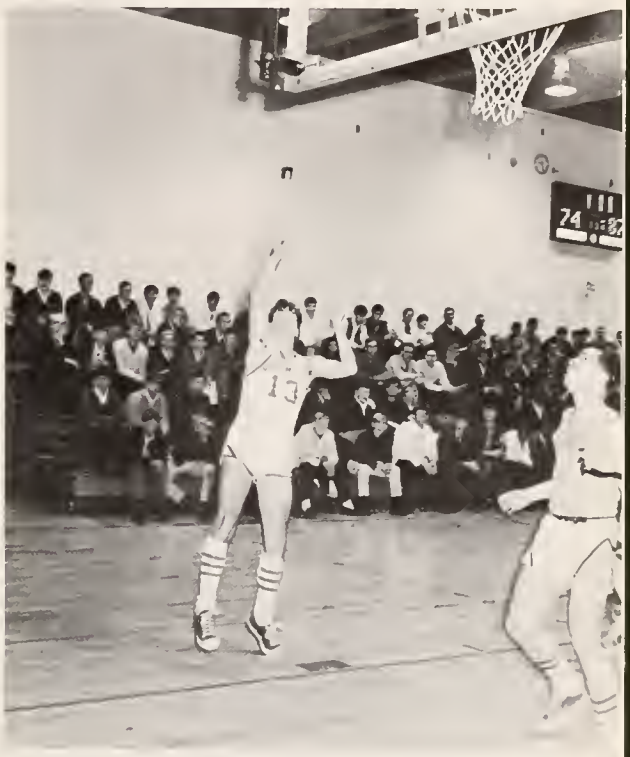

A determined Jim Meath makes a fast break in a game against Chowan.

Donald Jackson, co-captain of the squad, scores two despite outstretched arm of defender.

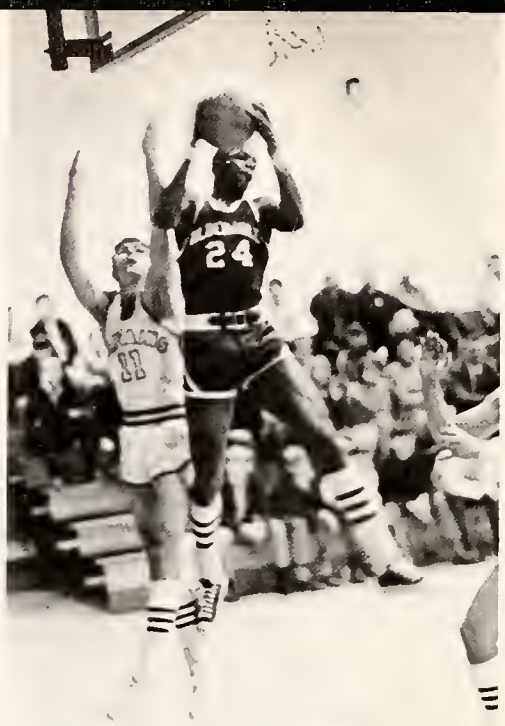

# DOLPHINS JOIN TARHEEL—CAVALIER CONFERENCE

Leading rebounder, freshman Nat Heywood, grabs the ball away from a Christopher Newport player.

"Just too big," that was the story against a much taller Ferrum team.

# FIRST C.O.A. GOLF TEAM SCORES EARLY VICTORIES

C.O.A. Tee Men: Scott Wooten, David Seal, Sam Buxton, Coach Roy Hyle, Manager Jeb Stuart, Walter Kraemer, Stan Salasky, Jack Horton, Alan Foreman.

Winning soccer team—The Flying Tigers: Branson Howell, Ernie Respess, Ernie Sawyer, Ron Ward, Larry French, Sonny Berry.

Winning football team—The Flying Tigers: Branson Howell, Frank Question, John Roberts, Harvey Seigel, Ernie Sawyer, Larry Morris, Jimmy Jones, Larry French, Sonny Berry.

# COACH BRAXTON DIRECTS VERY SUCCESSFUL INTRAMURAL PROGRAM

Mr. Hodges goes for two in a faculty vs. students intramural game.

Winning basketball team—Blue Ribbon Boys: Gary Respess, Ernie Respess, Ronnie Tillett, Ernie Sawyer, Randy Spears, Charles Perry, John Whitehurst.

# FEATURES

Homecoming Queen
Nancy Harrington

# NANCY HARRINGTON SELECTED AS HOMECOMING QUEEN

Queen Nancy, still in her cheerleader uniform, receives crown and roses from basketball tri-captains Glenn Warren, Donald Jackson, and Larry Zenk.

Homecoming Court (left to right): Tia Provo, Judi Stanley, Donna Pendleton, Jeannean Perry.

# 13 NOMINATED FOR WHO'S WHO IN AMERICAN JUNIOR COLLEGES

Wayne Payne
Donald Jackson
Darby Goodman
Nancy Harrington
Patricia Tillett
Glenn Warren
Donna Pendleton
Mary Catherine Harris
Linda Bright
Ron Ward
Larry Zenk
Charles Sawyer
Judi Stanley

# 13 NOMINATED FOR WHO'S WHO IN AMERICAN JUNIOR COLLEGES

Wayne Payne
Donald Jackson
Darby Goodman
Nancy Harrington
Patricia Tillett
Glenn Warren
Donna Pendleton
Mary Catherine Harris
Linda Bright
Ron Ward
Larry Zenk
Charles Sawyer
Judi Stanley

# MOZART OPERA WINS DRAMA FESTIVAL AWARD

The love-forsaken Bastienne **(Judi Stanley)** asks the wizard, Sir Colas **(Walter Midgett)** for a love-potion.

Long hours of practice on the opera, "Bastien and Bastienne" paid off in a **delighted** audience and a trip to Chapel Hill for state-wide competition.

With the help of Sir Colas' magic, the young lovers are finally united, ending the opera on a very happy note.

Below, Bastien **(Debbie Stokes)** is lured by Sir Colas into confessing his love for Bastienne.

The plot is finally resolved in the fireworks scene. **Left to right:** Bill Robinson, Rita Jordan, Marge Loflin, Jack Horton, Brenda Wallace, Sandy Garrett, Tommy Cherry.

Hugo **(Bill Robinson)** reveals his complicated plot to Madame Desmermont **(Marge Loflin)** and Capulet **(Sandy Garrett).**

# MRS. VAUGHAN DIRECTS SATYRS IN "RING ROUND THE MOON."

Just Clowning: Brenda Wallace and Donna Cartwright.

Madame Desmermont (Marge Loflin) advises the lovelorn Isabelle (Rita Jordan).

# LAST MR. AND MISS C.O.A. CHOSEN

Miss C.O.A.

Darby Goodman

Mr. C.O.A.

Ron Ward

# "LE MALADE IMAGINAIRE" HAILED A SUCCESS

Argan **(Tommy Cherry)** listens intently as his daughter Angelique **(Karen Mattox)** sings a song of love.

The dim–witted young doctor **(Billy Bogue)** tries vainly to woo the lovely Angelique, who is in love with Cleante **(Danny Meads)**.

Done completely in French, the highly successful play hilariously deals with a hypochondriac and how he is led into living a full and healthy life through the help of his maid and his daughter.

The saucy maid (Carolyn Trueblood) enrages Argan with her common sense approach to his problems.

Argan's greedy wife (Fay Cummings) brings a lawyer (Larry Zenk) to "fix" Argan's will.

# NEW CHRISTY MINSTRELS GIVE YEAR'S FIRST CONCERT

It was a small but **enthusiastic** audience that greeted the **New Christy Minstrels** in the C. O. A. gym on Wednesday, September 27. Despite the skepticism the event was a **great** success for those who attended and it marked the arrival of a new type of **entertainment** on the C.O.A. campus.

# YOUNG HOLT TRIO OPENS 1967-68 LYCEUM SERIES

Annual staff members talk with two members of the trio prior to their concert.

Masters of the "New Sound," the trio gave an exciting jazz concert that featured a ten-minute drum solo.

# MORCA FLAMENCO TROUPE PRESENT "FIESTA"

Swift and colorful dances by the troupe brought a feeling of Old Spain to the audience.

The dancers take a well deserved bow, at right. Other Lyceum productions included: the North Carolina Little Symphony and the Norfolk Civic Ballet.

Playing to a full house, the world-reknown team presented a truly outstanding and exciting performance, showing the combination of strength and grace. Traditional Danish dances were also featured.

# DANISH GYMNASTIC TEAM THRILLS C.O.A. AUDIENCE

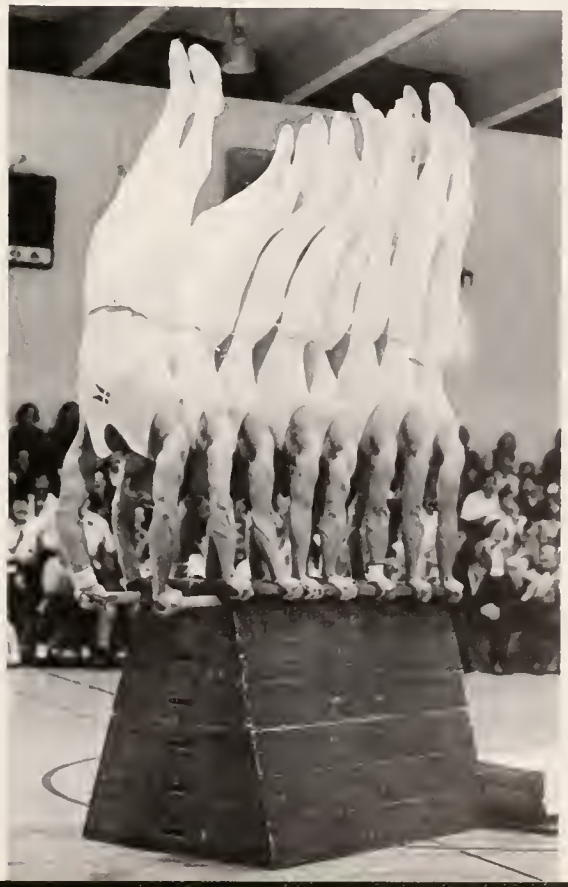

At right, the men show, to the audience's delight, and example of strength and balance.

# CHRISTMAS DANCE HIGHLIGHTED BY TWENTY-FOOT TREE

The Town Criers provided music for the semi-formal dance.

Kicking-off the Christmas break, the dance was very enjoyable one, as shown here by Patsy Tillett and Ed Drew.

Bookstore manager, Mrs. Franklin, helps student Tommy Kirchmier in selecting the right text.

# MANY THINGS FILL STUDENTS' DAY

Many students find that ping-pong is an enjoyable way to spend a break between classes.

# STUDENT LIFE IS VARIED

Left, Ship Dixon finds out that having a broken leg isn't the worst thing inthe world.

The Dolphin's Den, as always, proves to be the best place for playing cards and enjoying conversation.

Everyone "Anxiously" awaits the start of another convocation, which, due to such things as a chorus concert, is made more interesting.

At right, Butch Trammel and Jeb Stuart work on a banner for the New Christy Minstrels concert.

Students find the quietness of the learning lab helpful in studying.

Bill Deal and the Rhondels will supply the music for the Spring Formal. This years theme is "The Old South."

MOTI L

# COMMUNITY

# A CAREER
## *With A Future!*

If you like science and mathematics, consider engineering for your career! Engineering is the field of today and tomorrow. Progress is fast. New jobs are opening up every day. Plan for a job with a future—plan to be an engineer!

VEPCO

**VIRGINIA ELECTRIC AND POWER COMPANY**

Maola

## J. H. WEBSTER THEATRES

Elizabeth City

"BOWLING'S FUN—TRY IT SOON"

## ALBEMARLE LANES

603 South Hughes Blvd.
Elizabeth City

# WACHOVIA BANK AND TRUST COMPANY

Elizabeth City, North Carolina

## ROCHELLE CLEANERS AND SHIRT LAUNDRY

100 South Water Street

Elizabeth City, N. C.

## THE CIRCLE

"Fine Foods"

Hughes Blvd.
Elizabeth City, N. C.

## CLARA ANN FLOWER AND GIFT SHOP

## CITY MOTOR PARTS

Replacement or New Parts for
any Make or Model Automobile

211 South Hughes Blvd.
Elizabeth City, N. C.

BRADSHAW'S

Elizabeth City, N. C.

## COPELAND'S GRILL AND CONFECTIONERY

–HOME COOKED MEALS–

400 Hughes Blvd.
Elizabeth City, N. C.

## WILLIS S. WRIGHT AND SONS

710 East Main Street
Elizabeth City, N. C.

| | |
|---|---|
| J. H. WILKINS | NATIONAL CLEANERS |
| VIRGINIA DARE HOTEL | APOTHECARY SHOP |
| ALBEMARLE AWNING | SHERWIN-WILLIAMS |
| VIRGINIA-CAROLINA TIRE COMPANY | CITY BEVERAGE |

NORTHEASTERN MOTORS

Ford

SOUTHERN LOAN AND INSURANCE

BRADSHAW'S

Elizabeth City, N. C.

## SAWYER'S HOUSE OF FURNITURE

Complete Home Furnishings

300 North Hughes Blvd.
Elizabeth City, N. C.

## COLONIAL CLEANERS AND LAUNDRAMAT

Your Professional

Dry Cleaner and Self-service Laundry

## KENTUCKY FRIED CHICKEN

"FINGER LICKIN' GOOD"

Hughes Blvd.
Elizabeth City, N. C.

## LOUISA'S FABRICS

## GEORGE PAYNE

## STEVEN'S PHOTO SERVICE

"Portraits for all occasions"

704 East Main Street
Elizabeth City, N. C.

Member:
F.D.I.C.

Established:
1891

# THE FIRST AND CITIZENS NATIONAL BANK

501 East Main Street
Elizabeth City, North Carolina

A VERY PERSONAL THANKS

TO THE

# BOOSTER'S

SEAFARER

A

# INDEX

# SOPHOMORES

Janis W. Adams
P. O. Box 13
Moyock, N. C.

Lloyd V. Adams
1013 N. Broad St.
Edenton, N. C.

Gloria S. Alexander
1119 W. Colonial Ave.
Elizabeth City, N. C.

Gwendolyn F. Armstrong
Route 3, Box 188
Columbia, N. C.

James S. W. Avery
146 Hanover St.
Hampton, Va.

Kathleen Gail Austin
805 Main St.
Elizabeth City, N. C.

Aubrey Baccus
Route 2, Box 187
Hertford, N. C.

Esther Banks
433 S. Hughes Blvd.
Elizabeth City, N. C.

Rickie L. Barnett
Route 2, Box 704
Elizabeth City, N. C.

Anne Gard Bates
207 East Burgess St.
Elizabeth City, N. C.

Allen Brickhouse
Route 2, Box 55
Columbia, N. C.

Linda Bright
Route 4, Box 66
Elizabeth City, N. C.

Lewis Brothers
Elizabeth City, N. C.

Keith Burton
Box 238
Eastville, Va.

Sam Buxton III
9915 River Road
Newport News, Va.

Bill Byrd
7653 Gleweagles Road
Norfolk, Va.

Bill Cale
Route 2, Box 305
Tyner, N. C.

Charles L. Cartwright
1516 Herrington Rd.
Elizabeth City, N. C.

Bill Cozart
118 Morris Cir.
Edenton, N. C.

C. B. Cranford
2003 Saint Mary's St.
Raleigh, N. C.

William Crawford
805 Cedar St.
Elizabeth City, N. C.

Gail A. Curles
Montauk Hwy.
Amagansett, N. Y.

John Robert Danchise
Route 1, Box 17
Hertford, N. C.

Peggy M. Davenport
Roper, N. C.

J. E. Delamar
550 Marigold St.
Rocky Mount, N. C.

George William Delk
119 Dale Circle
Franklin, Va.

Robert DeMille
1521 Wolfsnare Road
Virginia Beach, Va.

Rose Edwards
Rt. 2, Box 34-A
Roper, N. C.

Larry French
8267 Buffolo Ave.
Norfolk, Va.

Richard R. Gibbs
233 Woodland Circle
Hertford, N. C.

Darby Goodman
340 Hunterdale Rd.
Franklin, Va.

Clyde Leroy Green
1103 W. Williams Circle
Elizabeth City, N. C.

Stephen J. Grollinger
1812 Farwell
Chicago, Illinois

James Guard
Poplar Branch, N. C.

Ray Guizzetti
314 29th Street
Virginia Beach, Va.

M. F. Hall III
207 Causey Ave.
Suffolk, Va.

Joyce Harrell
Route 2, Box 160
Gates, N. C.

Nancy Jane Harrington
202 Pearl Street
Elizabeth City, N. C.

Mary Catherine Harris
Route 5, Box 208
Elizabeth City, N. C.

Branson Howell
Cleveland, Ohio

Stanley M. Ingram, Jr.
1353 Lakeside Road
Virginia Beach, Va.

Alexander Johnson
823 Middle Street
Elizabeth City, N. C.

Earline Annette Jones
1600 W. Main St.
Elizabeth City, N. C.

Carole S. Jones
1008 Flora St.
Elizabeth City, N. C.

Jimmy Jones
3645 Gatling Ave.
Norfolk, Va.

Walter Kraemer
705 Tucson Road
Virginia Beach, Va.

Felix M. Lane
Route 2, Box 322-A
Tyner, N. C.

Richard Livingston
Route 1
Roper, N. C.

Elizabeth Madre
Route 3, Box 473
Elizabeth City, N. C.

Karen Mattox
1769 Wolfsnare Rd.
Virginia Beach, Va.

William D. Manning
309 Fearing St.
Elizabeth City, N. C.

Peter N. McDearnon
9402 Sherwood Place
Norfolk, Va.

Walter Midgette
503 N. Martin Street
Elizabeth City, N. C.

Dallas Miller
P. O. Box 2592
Avon, N. C.

Emily Anne Mizelle
Route 3, Box 287
Windsor, N. C.

Larry Morris
213 Highland Ave.
Suffolk, Va.

Dawn Myers
Box 246
Jamesville, N. C.

Becky H. Newbern
Box 133
Powells Point, N. C.

Roger Oliver
4525 Powells Point Rd.
Virginia Beach, Va.

Ashley Page
Box 192
Elm City, N. C.

Wayne H. Payne
RFD 2, Box 844
Elizabeth City, N. C.

Charles Peele
Elm City, N. C.

Charles Perry
Kitty Hawk, N. C.

Robert L. Pippen, Jr.
1206 Park St.
Elizabeth City, N. C.

William Poyner
215 Elliott St.
Elizabeth City, N. C.

Gail Reynolds
Route 2, Box 134
Creswell, N. C.

Betty Jo Rhodes
200 S. Dogwood Trail
Elizabeth City, N. C.

Robert Richardson
609 Bridge St.
Hampton, Va.

Edith R. Riddick
Box 67-A
Belvidere, N. C.

Johnny Roberts
3348 Benefit Rd.
Chesapeake, Va.

H. L. Roper, Jr.
1208 East Williams Circle
Elizabeth City, N. C.

Larry E. Sadler
415 East 5th Street
Washington, N. C.

Stan Jackson Salasky
1600 Pennsylvania Ave.
Washington, D. C.

Charles B. Sawyer
1216 Crescent Drive
Elizabeth City, N. C.

David Seel
3621 Mississippi Ave.
Norfolk, Va.

Linda Sharon Pritchard
Route 4
Elizabeth City, N. C.

Malcolm N. Shearin
408 Carolina Drive
Murfreesboro, N. C.

Glenn R. Sivills
507 Cedar Street
Elizabeth City, N. C.

Pamela Spear
Route 1, Box 158
Roper, N. C.

Randall L. Spear
Route 1, Box 158
Roper, N. C.

C. B. Spencer, Jr.
411 Duke Drive
Portsmouth, Va.

Barbara Spivey
Box 240-A Rt. 1
Belvidere, N. C.

Jerry Wood Stallings
Winfall, N. C.

Judith Stanley
P. O. Box 115
Elizabeth City, N. C.

John E. B. Stuart
182 Brick House Land
Elizabeth City, N. C.

Irene Taylor
Currituck, N. C.

Patricia Ann Tillett
1122 Herrington Road
Elizabeth City, N. C.

Ronnie Tillett
P. O. Box 115
Kitty Hawk, N. C.

Stephen Trammel
4728 Hermitage Rd.
Virginia Beach, Va.

Gil Trussell
8273 Buffalo Ave.
Norfolk, Va.

Ron Ward
18 Terrace Drive
Poquoson, Va.

Steve Whaley
1404 Gay St.
Rocky Mount, N. C.

James White
Edenton, N. C.

James O. White
Route 1
Belvidere, N. C.

Melvin Whitehurst, Jr.
810 Cardwell Street
Elizabeth City, N. C.

Earl Willis
Box 193
Wanchese, N. C.

Peggy A. Wilkins
Route 4, Box 668
Elizabeth City, N. C.

Diana Lynn Williams
Box 82
Shiloh, N. C.

Larry Wright Williams
102 Ranch Drive
Elizabeth City, N. C.

Jane Wilson
"The Dell"
Port Republic, Va.

Roger Wilson
Route 3
Hertford, N. C.

## FRESHMEN

James Adkins
South Mills, N. C.

Donald Alexander
604 S. Road St.
Elizabeth City, N. C.

Ronnie R. Alexander
402 E. Queen St.
Edenton, N. C.

Connie Andrews
106 Sound View Dr.
Wilmington, N. C.

Jimmy Ray Anderson
Route 2, Box 620
Elizabeth City, N. C.

Sherril Anderson
2512 Tait Court
Norfolk, Va.

Ralph Asbell
743 Riverside Ave.
Elizabeth City, N. C.

Al Awtrey
810 Virginia Dare Hotel
Elizabeth City, N. C.

Jesse David Bailey III
P. O. Box 3213
Virginia Beach, Va.

Kenneth Bailey
1010 Elizabeth Street
Elizabeth City, N. C.

Ebenezer Cooley Baker III
248 E. 39th Street
Norfolk, Va.

David C. Ballance
604 Pungo Street
Belhaven, N. C.

Lloyd Ballance
Box 76
Kill Devil Hills, N. C.

John Barry
1708 Coerga Ave.
Norfolk, Va.

Kendall Cuffman Beavers III
919 W. Church St.
Elizabeth City, N. C.

John H. Beck
Box 146
Hatteras, N. C.

Chris E. Beisel
743 Riverside Ave.
Elizabeth City, N. C.

Beth Bissetes
217 E. Queen St.
Edenton, N. C.

Don Blanchard
1711 Providence Rd.
Elizabeth City, N. C.

William A. Bogue, Jr.
Route 3, Box 303
Elizabeth City, N. C.

Richard Allen Boone
Route 1, Box 28-E
Gatesville, N. C.

Earl Booth
300 S. Road Street
Elizabeth City, N. C.

Johnny Bond
Route 1, Box 382
Edenton, N. C.

Keith Boyce
Route 3, Box 93
Edenton, N. C.

Bill Boyer
312 S. Dyer St.
Elizabeth City, N. C.

Willard P. Boyer
P. O. Box 182
Moyock, N. C.

Larry Bray
Shiloh, N. C.

James E. Brickers
800 Ray Street
Elizabeth City, N. C.

Georgia Brickhouse
1150 Parsonage St. Extd.
Elizabeth City, N. C.

Jean Brickhouse
P. O. Box 298
Columbia, N. C.

Spencer Bright
Rotue 4
Elizabeth City, N. C.

Tryone S. Briscoe
Route 1, Box 210
Gates, N. C.

Allen Brown
Moyock, N. C.

Mike Brown
Route 2, Box 2553
Virginia Beach, Va.

Raymond L. Brown
806 Maple St.
Elizabeth City, N. C.

Bernard Byram
Route 2
Tyner, N. C.

Bonney Byrum
2602 Haywood Ave.
Chesapeake, Va.

Rodney Bunch
Route 1
Belvidere, N. C.

Garland Van Carter
Swan Quarter, N. C.

Donald H. Cartwright
505 Salem Drive
Elizabeth City, N. C.

Grant Chappell
Star Route, Box 57
Winfall, N. C.

Tommy Cherry
Route 3, Box 264
Elizabeth City, N. C.

Marva A. Clark
Shawboro, N. C.

Michael Clune
1603 Crescent Drive
Elizabeth City, N. C.

John H. Coit
910 Beverly Drive
Alexandria, Va.

Lester Ray Copeland
Tyner, N. C.

Pam Cox
700 West Grubb Street
Hertford, N. C.

Eddie Creekmore
6333 Alexander St.
Norfolk, Va.

Jack Crider
635 Connecticut Ave.
Norfolk, Va.

Mancel Crisp
Elizabeth City, N. C.

Jerry Culpepper
40 Weiss Lane
Chesapeake, Va.

Fay Cummings
Powells Point, N. C.

Janice Cuthrell
Belcross, N. C.

William Vincent Daniels, Jr.
212 Burleigh Ave.
Norfolk, Va.

Brenda Kay Davis
Taylors Beach
Camden, N. C.

Deborah Ann Davis
918 Jones Ave.
Elizabeth City, N. C.

Marguerite Chonita Davis
1300 Lincoln St.
Elizabeth City, N. C.

Patsy Delaney
502 E. Burgess St.
Elizabeth City, N. C.

Larry Dilday
300 George Drive
Chesapeake, Va.

Joseph Earl Dixon
220 W. Gale St.
Edenton, N. C.

D'Ette Doll
Box 172 Taylors Beach
Camden, N. C.

Herman Dudley
Route 4, Box 4034
Virginia Beach, Va.

Dan Elliot
P. O. Box 663
Manteo, N. C.

Carol Sue Farrow
P. O. Box 153
Hatteras, N. C.

Maggelene Ferebee
Rotue 1, Box 9
South Mills, N. C.

Richard L. Fernback
214 Wyoming St.
Middletown, Pa.

Dennis Figgs
1204 Harris Dr.
Elizabeth City, N. C.

Roy Fate Forehand
808 N. Broad St.
Edenton, N. C.

Janie W. Foster
Route 5, Box 46
Elizabeth City, N. C.

Elwood S. Gibbs
201 Hastings Lane
Elizabeth City, N. C.

Samuel E. Gibbs
5915 Sellger Drive
Norfolk, Va.

Larry Godfrey
Route 3, Box 74
Hertford, N. C.

Carl Goldman
Route 2, Box 599
Elizabeth City, N. C.

Cal Goodwin
Route 3, Box 219-A
Edenton, N. C.

Ray Godwin
Route 3, Box 213
Edenton, N. C.

Gary Gray
906 Morgan Street
Elizabeth City, N. C.

Walter F. Gray
300 South Road St.
Elizabeth City, N. C.

Billy Graham
105 North 19th
Morehead, N. C.

William Griffin
1316 Moore St.
Elizabeth City, N. C.

Harvey Butch Grimstead
Box 5057
Virginia Beach, Va.

William Jerry Gurganus
302 Winesett Circle
Plymouth, N. C.

Maury O. Handel
736 Maury Ave.
Norfolk, Va.

Robert B. Harper
112 W. Burgess St.
Elizabeth City, N. C.

Larry Harrington
Camden, N. C.

Tommy Harris
Belcross, N. C.

Fred McCoy Harvey
Route 1, Box 333
Gates, N. C.

Robert Earl Hewitt
Route 5
Elizabeth City, N. C.

Barbara Higgins
1003 Maple St.
Elizabeth City, N. C.

Arthur Hitch, III
1508 Eleanor Court
Norfolk, Va.

Patricia Hobbs
1721 Grace Drive
Elizabeth City, N. C.

Carrie G. Holmes
500 Debry Drive
Elizabeth City, N. C.

Gregory Holmes
Route 2, Box 172
Creswell, N. C.

Thomas T. Holmes
1201 Riverside Ave.
Elizabeth City, N. C.

Carole Renia Kay Horner
1228 Kingsway Drive
Chesapeake, Va.

Barbara G. Howard
133 S. Plaza Trail
Virginia Beach, Va.

Roy Hyder
711 Jefferson St.
Elizabeth City, N. C.

Ronald R. Hunter
Route 5, Box 261
Elizabeth City, N. C.

John Elton Hurdle
Route 1
Hertford, N. C.

George Jackson
303 S. Road Street
Elizabeth City, N. C.

Mary Dell James
904 Jones Ave.
Elizabeth City, N. C.

Leland Jennings
313 Harney St.
Elizabeth City, N. C.

Gerald T. Johnson
4840 Kennebeck Ave.
Norfolk, Va.

Larry J. Johnson
988 Quail Street
Norfolk, Va.

Clydie Mae Jones
1200 Newport Ave.
Elizabeth City, N. C.

Dennis Jones
800 Maple St.
Elizabeth City, N. C.

Eddie Jones
405 W. Constance Rd.
Suffolk, Va.

Janice Glyn Jones
Route 5, Box 12
Elizabeth City, N. C.

Willard E. Jones
111 Griffin St.
Elizabeth City, N. C.

Anthony Jordan
Shiloh, N. C.

Hubert Jordan
Route 1, Box 279-A
Tyner, N. C.

Marshall Jordan
Route 3, Box 23-A
Edenton, N. C.

Charles King
706 Second St.
Elizabeth City, N. C.

Tom Kirchmier
4821 Lee Ave.
Va. Beach, Va.

Laura Klenke
Route 1, Box 10-A
Elizabeth City, N. C.

Mary M. Klenke
Route 1, Box 10
Elizabeth City, N. C.

Joe Lagiglia
521 Washington Dr.
Norfolk, Va.

Charlie H. Lancaster
Route 2, Box 135
Creswell, N. C.

Steve Lawrence
1249 S. Oceana Blvd.
Va. Beach, Va.

William Lavelle
816 Aragona Blvd.
Va. Beach, Va.

Bob Lawson
241 Cypress Rd.
Portsmouth, Va.

Rick Leary
331 E. Main St.
Belhaven, N. C.

George Lee
7417 Old Mill Rd.
Norfolk, Va.

Harry P. Lee
406 W. Main St.
Elizabeth City, N. C.

Richard G. Levin
1051 N. Shore Rd.
Norfolk, Va.

Calvin Lewis
South Mills, N. C.

David M. Lindsey
5409 Bayberry Dr.
Norfolk, Va.

Lela Mae Long
Route 1, Box 4-A
Hertford, N. C.

James Manning
P. O. Box 327
Phymouth, N. C.

Alan Manzie
3708 Kings Pt. Arch
Va. Beach, Va.

Joe McCarthy
1003 W. Main Street
Elizabeth City, N. C.

Joseph A. McCoy
P. O. Box 157
South Mills, N. C.

George McClelland
McPherson Trailer Park
Elizabeth City, N. C.

Pat McCleney
Route 2, Box 366
Windsor, N. C.

Raymond McCracke, Jr.
902 N. Road St.
Elizabeth City, N. C.

Reynold A. McPherson
Route 1, Box 148
South Mills, N. C.

Andy Meads
Route 1, Box 376
Elizabeth City, N. C.

Stanley H. Meiggs
Shawboro, N. C.

Sheila Midgett
Salvo, N. C.

Archie Miller
P. O. Box 45
Winfall, N. C.

Bryan Mitchell
Old Trap, N. C.

Roy Mitchell
1001 Southern Ave.
Elizabeth City, N. C.

Suzanne Mizelle
700 W. Church St.
Elizabeth City, N. C.

Ron Montalto
810 Va. Dave Hotel
Elizabeth City, N. C.

Donald Moore
912 Tuscorora Ave.
Elizabeth City, N. C.

Sandra I. Moore
1318 Wormal Ave.
Elizabeth City, N. C.

Bernadette Morris
Barco, N. C.

George Morris
Barco, N. C.

Mike Moy
104 Yorkshire Rd.
Portsmouth, Va.

Meredith Nicolls
Bayford, Va.

Elwood L. Nixon, Jr.
107 West Church St.
Edenton, N. C.

Bryan O'Leary
1610 Crescent Dr.
Elizabeth City, N. C.

Sandra Estelle O'Neal
P. O. Box 363
Manteo, N. C.

Jane Orr
1317 Horner St.
Elizabeth City, N. C.

Clarence A. Owens
404 Bell St.
Elizabeth City, N. C.

James Parisher
South Mills, N. C.

Cathy Paul
Route 1, Box 164
Amelia, Va.

George R. Pelton
606 Hunter St.
Elizabeth City, N. C.

William W. Perry
Route 3, Box 216
Hertford, N. C.

Milton R. Phelps
Plymouth, N. C.

James Potts
1104 W. Williams Circle
Elizabeth City, N. C.

Stanley Pratt
208 W. Eden St.
Edenton, N. C.

Scott Privott
113 Pembroke Circle
Edenton, N. C.

Louis Rector
106 W. Burgess St.
Elizabeth City, N. C.

Kathryn B. Redfern
1110 Park Dr.
Elizabeth City, N. C.

Gary Respess
Pantego, N. C.

William A. Ross
300 W. Church St.
Edenton, N. C.

John S. Roady
1701 W. 49th St.
Norfolk, Va.

Jesse Rountree
Route 1, Box 289-A
Belvidere, N. C.

Pettigrew Riddick
Route 2, Box 158
Hertford, N. C.

Steve C. Riddick
Route 1
Belvidere, N. C.

Tim Riddick
Route 1
Belvidere, N. C.

Frank Ryan
709 N. Martin St.
Elizabeth City, N. C.

Ernest E. Sawyer, Jr.
1103 Anne Ave.
Chesapeake, Va.

Elizabeth Sawyer
Shiloh, N. C.

Steve Sawyer
Route 2, Box 520
Elizabeth City, N. C.

Margaret Scroggs
1306 W. Church St.
Elizabeth City, N. C.

Geneva Sellars
800 Boston Ave.
Elizabeth City, N. C.

Alvin P. Shaw
Route 1, Box 164-A
Belcross, N. C.

Danny Shorkey
Route 3, Box 378
Elizabeth City, N. C.

Barry Short
215 Mt. Vernon
Portsmouth, Va.

Susan B. Skiles
301 East King St.
Edenton, N. C.

Thomas C. Sloan
137 E. Chester St.
Norfolk, Va.

Ted Silver
1791 Walton Ave.
Bronx, N. Y.

Scotty Singleton
2104 Greenwood Dr.
Portsmouth, Va.

Earl Simows
Aydlett, N. C.

Donnie Simpson
710 Simpson St.
Elizabeth City, N. C.

Jackie Simpson
724 Dodd St.
Hertford, N. C.

Rob Smiegocki
2421 Pineland Lane
Va. Beach, Va.

Leslie R. Smith
Kitty Hawk, N. C.

Philip Smithson
Tyner, N. C.

Jan Snedecor
5461 Poplar Hall Drive
Norfolk, Va.

Cynthia Spence
Route 1, Box 90
South Mills, N. C.

Karen Stallings
Belvidere, N. C.

Pamela K. Stamper
1110 Park Dr.
Elizabeth City, N. C.

Jeffrey L. Stanfield
301 Military Rd.
Suffolk, Va.

William Stevens
401 N. Martin St.
Elizabeth City, N. C.

Deborah E. Stokes
1306 W. Church St.
Elizabeth City, N. C.

Frank L. Stokes
3602 Hollyberry St.
Hampton, Va.

Julia R. Stuart
182 Brick House Lane
Elizabeth City, N. C.

James Tatum
P. O. Box 638
Elizabeth City, N. C.

William Tatum
P. O. Box 638
Elizabeth City, N. C.

Cliff Tarkington
309 Pearl St.
Elizabeth City, N. C.

Susan Tillott
335 Paxton St.
Elizabeth City, N. C.

Alan Turner
Route 3, Box 178
Elizabeth City, N. C.

Ruth Trainer
Route 1, Box 229
Moyock, N. C.

Chuck Tuell
3409 Edinburgh Dr.
Va. Beach, Va.

Lee Tunnell
Box 186
Hertford, N. C.

David L. Turnek
South Mills, N. C.

Jim Tyer
2083 Salem Rd.
Va. Beach, Va.

Ivan R. Waldorf
4439 Southern Blvd.
Va. Beach, Va.

Diana Walker
Currituck, N. C.

Flora Walston
Route 1, Box 286
Camden, N. C.

Ward C. Rothery
606 Hunter St.
Elizabeth City, N. C.

Lee Warren
201 Edison Ave.
Portsmouth, Va.

Harry Waters
Box 104-A
Shiloh, N. C.

Melvin Whang
2359 Komo Mai Dr.
Pearl City, Hawaii

Ella L. Whidbee
Route 2, Box 770
Elizabeth City, N. C.

Dennis A. White, Jr.
1318 Southern Ave.
Elizabeth City, N. C.

Donald White
709 N. Road St.
Elizabeth City, N. C.

Emily White
Route 2, Box 90
Hertford, N. C.

Joe Towe White, Jr.
Route 1, Box 89
Hertford, N. C.

Rudolph White
Route 5, Box 136
Elizabeth City, N. C.

Sandy White
Route 1, Box 217
Belvidere, N. C.

Thomas B. White
Box 51
Coinjock, N. C.

Willie E. White
Route 4, Box 489
Elizabeth City, N. C.

COLLEGE OF THE

In vain we build the world, unless the builder also grows.
— Edwin Markham

Special thanks should be given to certain individuals, without whose help this book would not be what it is (whatever that might be).

–Thank you Fay and Jimmy for your many long hours of work.
–Thank you Judi and Nancy for your tremendous help.
–Thank you Roger for you keeped the book going, when it might have stopped.
–Thank you Miss Boomer for putting up with me and my office.
–Thank you Mrs. Thompson for your "encouragement."
–Thank you S.G.A. for your helpful financial support.
–Thank you Mr. Boswell–wherever you are.
–Thank you students for the "inspiration."

–Roger Oliver
editor